Viva laVida

Score
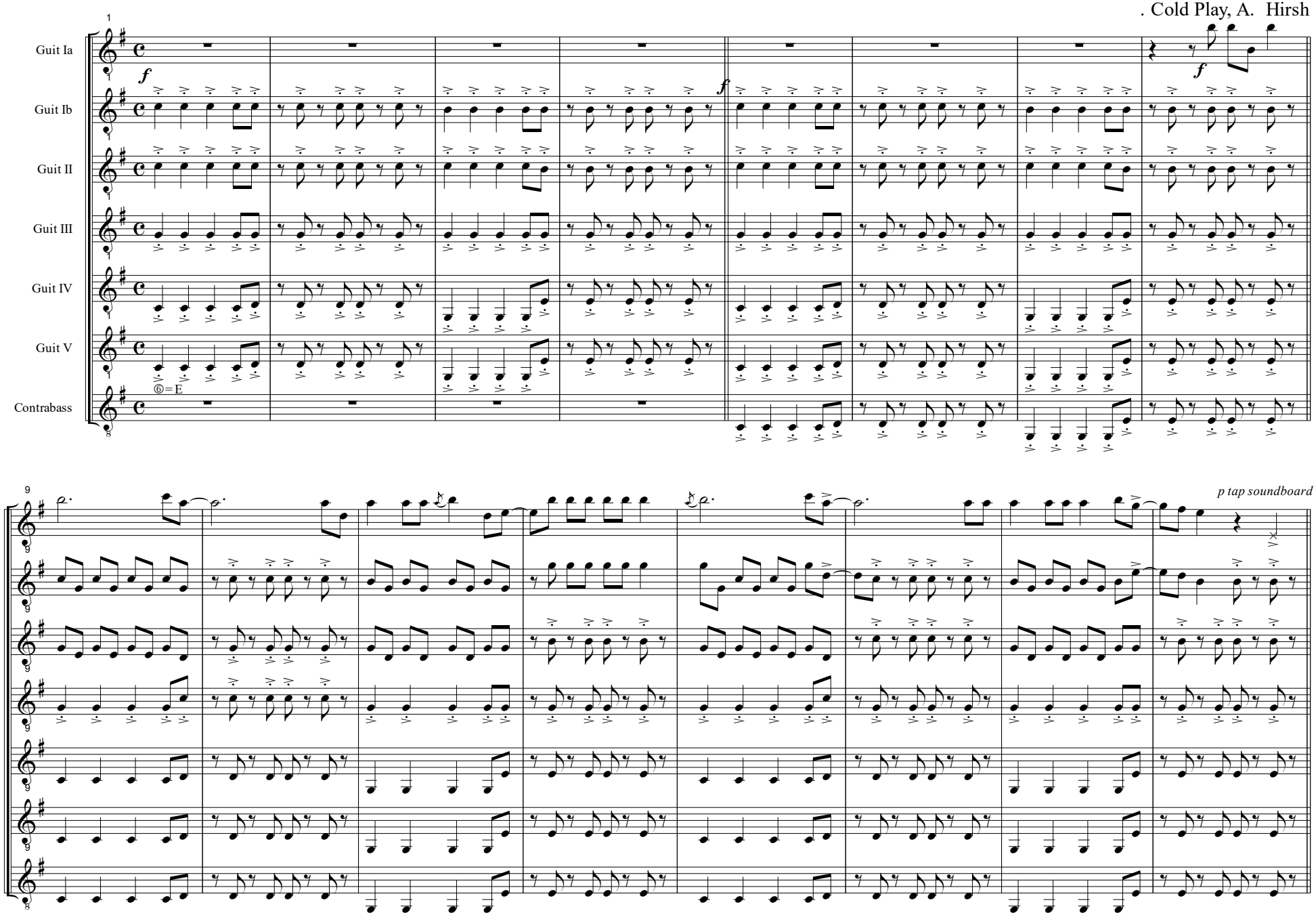
. Cold Play, A. Hirsh